

County of Paintearth No.18







LAND TITLES

PLAN No.
ENTERED AND REGISTERED
ON
INSTRUMENT No.
REGISTRAR

PLAN
Showing Survey of Subdivision
of part of
Block A Plan 933 AJ
in the
N1/2 Sec. 1- 37- Rge. 13- W4M
County of Paintearth No. 18
ALBERTA
2021

SCALE 1:2000

LEGEND

Statutory iron posts found shown thus 
Statutory iron posts planted marked 418 shown thus 
Area to be registered shown thus 
and contains 8.28 hectares.
Municipal Reserve  MR
Marker Post  MP
P.U.L. denotes Public Utility Lot
R/W denotes Right of Way
Re-est denotes Re-established
Pl. denotes planted
Mkd denotes marked
Sec. denotes Section
Twp. denotes Township
Rge. denotes Range
M denotes Meridian
F.d. denotes found
F.d.N.M.K. denotes Found No Mark
C. of T. denotes Certificate of Title
Dist denotes Disturbed
c.s. denotes countersunk
N. denotes North
S. denotes South
E. denotes East
W. denotes West
Res. denotes restored
I. denotes Statutory Iron Post
ha denotes hectares
All distances are shown in metres and decimals thereof.
Reference Point is the E1/4 Sec. 1-37-13-W4M
ATS coordinates: 5777997.181N, 450788.113E
Bearings are grid and are derived from the line between
the E1/4 Sec. 1-37-13-W4M and the NE1-37-13-W4M
Datum is NAD 83
Projection is UTM
Combined Factor is 0.999500
Reference Meridian is 111°
Distances are Ground.
 denotes Reference Point

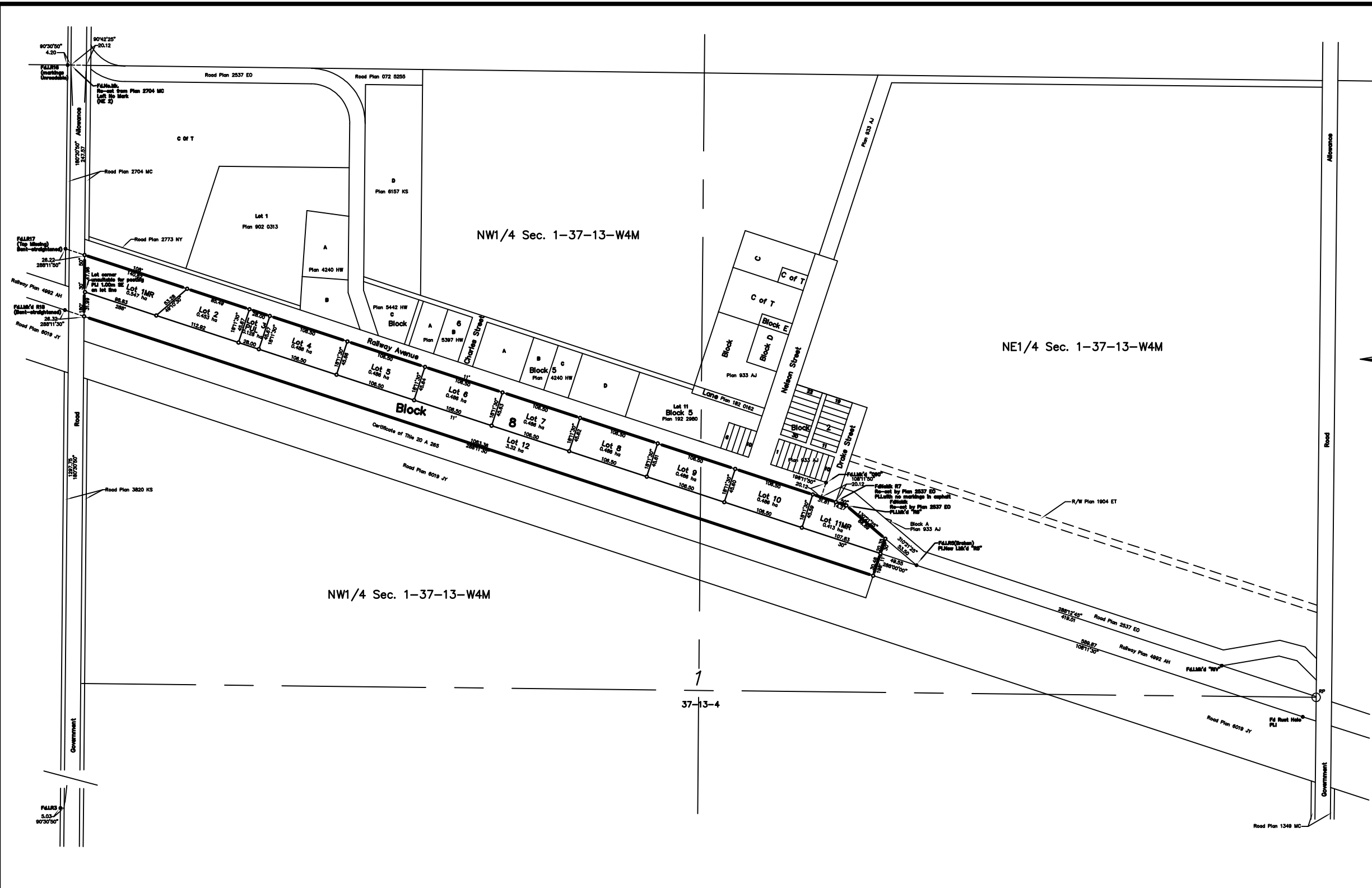
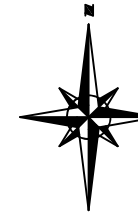

SURVEYOR NOTES:
NAME: K.B. DRAKE, Alberta Land Surveyor.
Town of Castor, Alberta
Surveyed between the dates of September 1st and
November 19th, 2021 in accordance with the provisions of the Surveys Act.

REGISTERED OWNERS:
The County of Paintearth No. 18

SUBDIVISION AUTHORITY:
NAME: The Council of the County of Paintearth No. 18
FILE NO.: 18/332 2021-023

K B Drake, Alberta Land Surveyor
Box 449
Castor, Alberta
T0C 0X0
(403)-820-0318

Date issued: November 24, 2021
Client: County of Paintearth No. 18
Drawing File Name: 01021SD
Drawn by: KBD
File No.: KBD-010-21