County of Paintearth No. 18 - Organization Structure
Sept 13, 2022
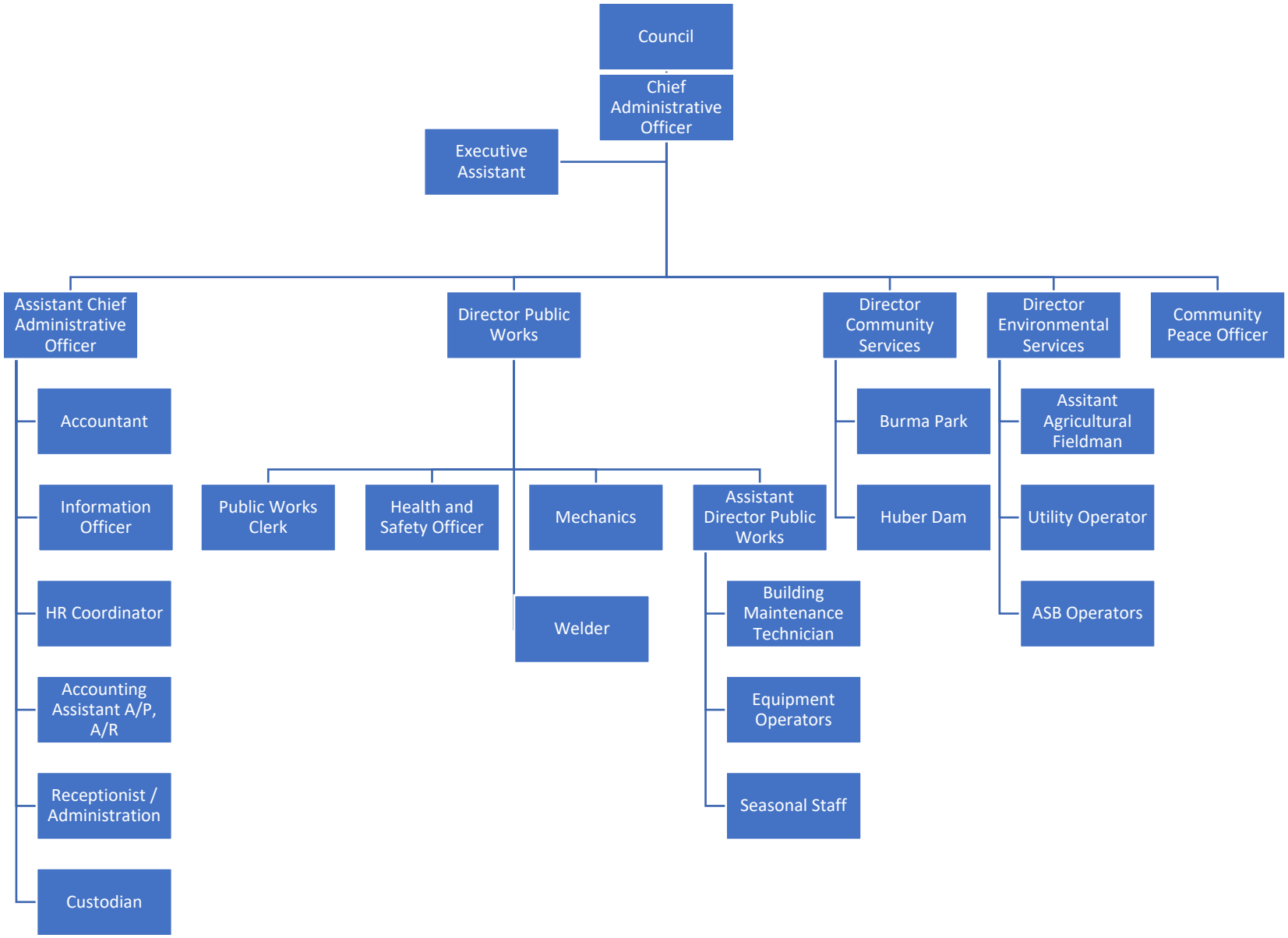
Updated Sept 13, 2022